

# CEC BELSON® Service Manual

## Mobile Video System

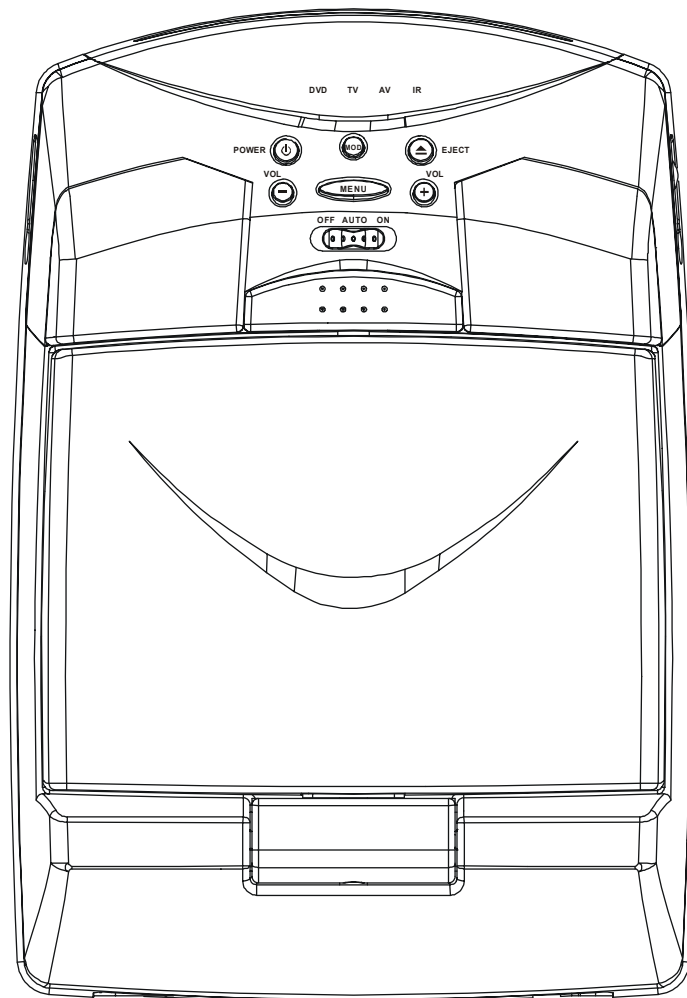

**MODEL: (BSV-0651)**

## CONTENTS

	<b>Page</b>
Disassembly Instructions .....	3
Disassembly Diagram.....	4
Block Diagram .....	5
Printed Circuit Boards.....	6
Exploded Views Display .....	14
Exploded View Parts Lists Display .....	15
Exploded Views Unit.....	16
Exploded View Parts Lists Unit.....	17
Schematic Diagram .....	19
Electrical Parts List .....	28
Specifications.....	36

## DISASSEMBLY INSTRUCTIONS

1. Remove four screws (A) located under the mounting cover then remove the Mounting Cover.
2. Remove four screws (B) located under the DVD Bracket and remove four screws (C) from each side of the DVD Bracket then remove the DVD Bracket and the Deck.
3. Remove three screws (D) from under the base then remove Knob PCB Bracket and the Key Board.
4. Remove four screws (E) from under the base then remove the IR Board.
5. Remove two screws (F) from under the base then remove the Lens IR.
6. Remove two screws (G) from under the base then remove two Earphone Boards.
7. Remove two screws (H) then remove the Hinge Cover Top and the Hinge Cover Bottom.
8. Remove two screws (I) and four screws (J) from under the base then remove two Spindle Housing; Two Rotary Tagger and two Tubular Screws.  
Slider off the Hexagon Nut and remove the Spring Plate; The Support Bracket; The Spring Tagger then take out the Display.

# DISASSEMBLY DIAGRAM

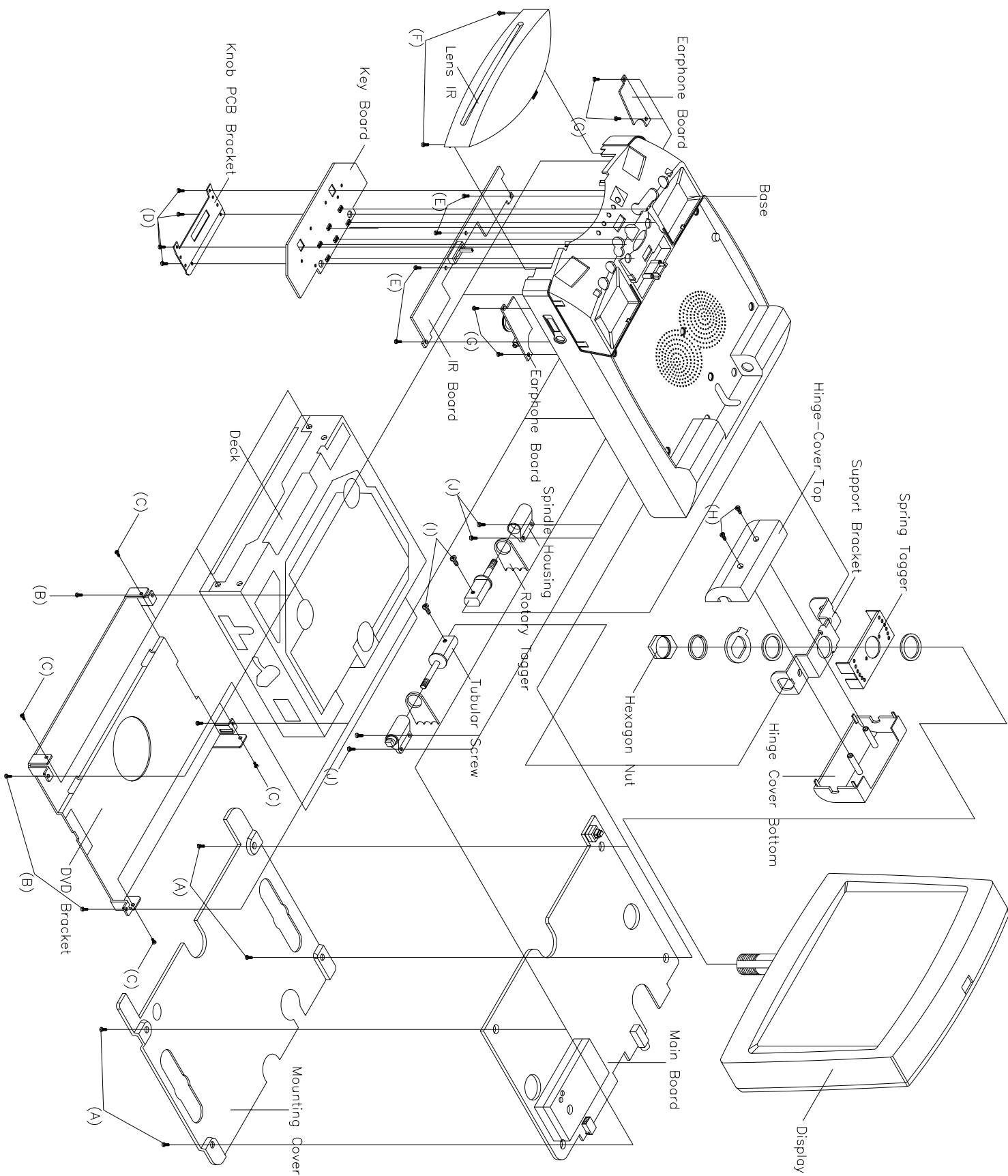

# BLOCK DIAGRAM

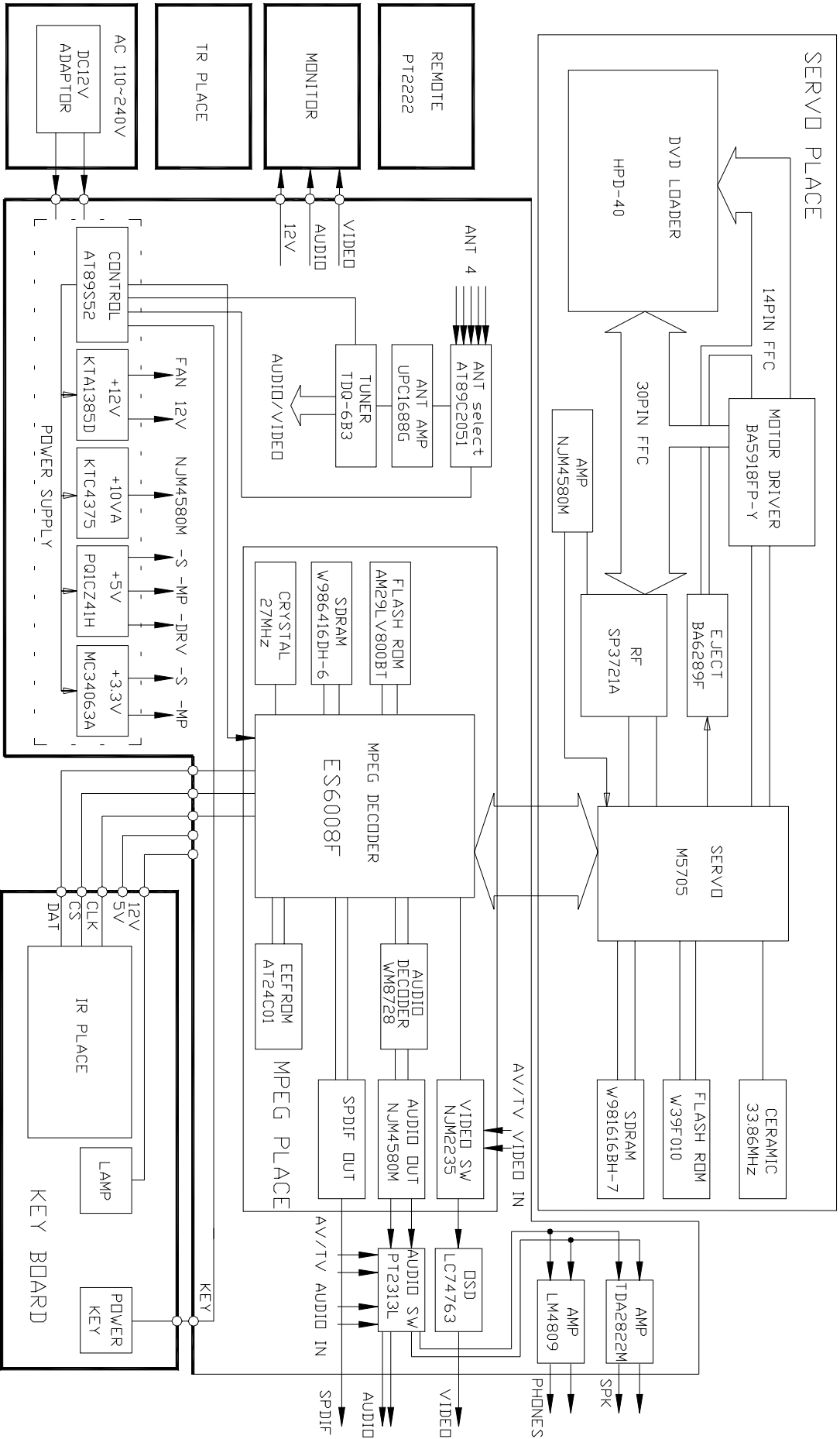

# PRINTED CIRCUIT BOARDS

## MAIN BOARD

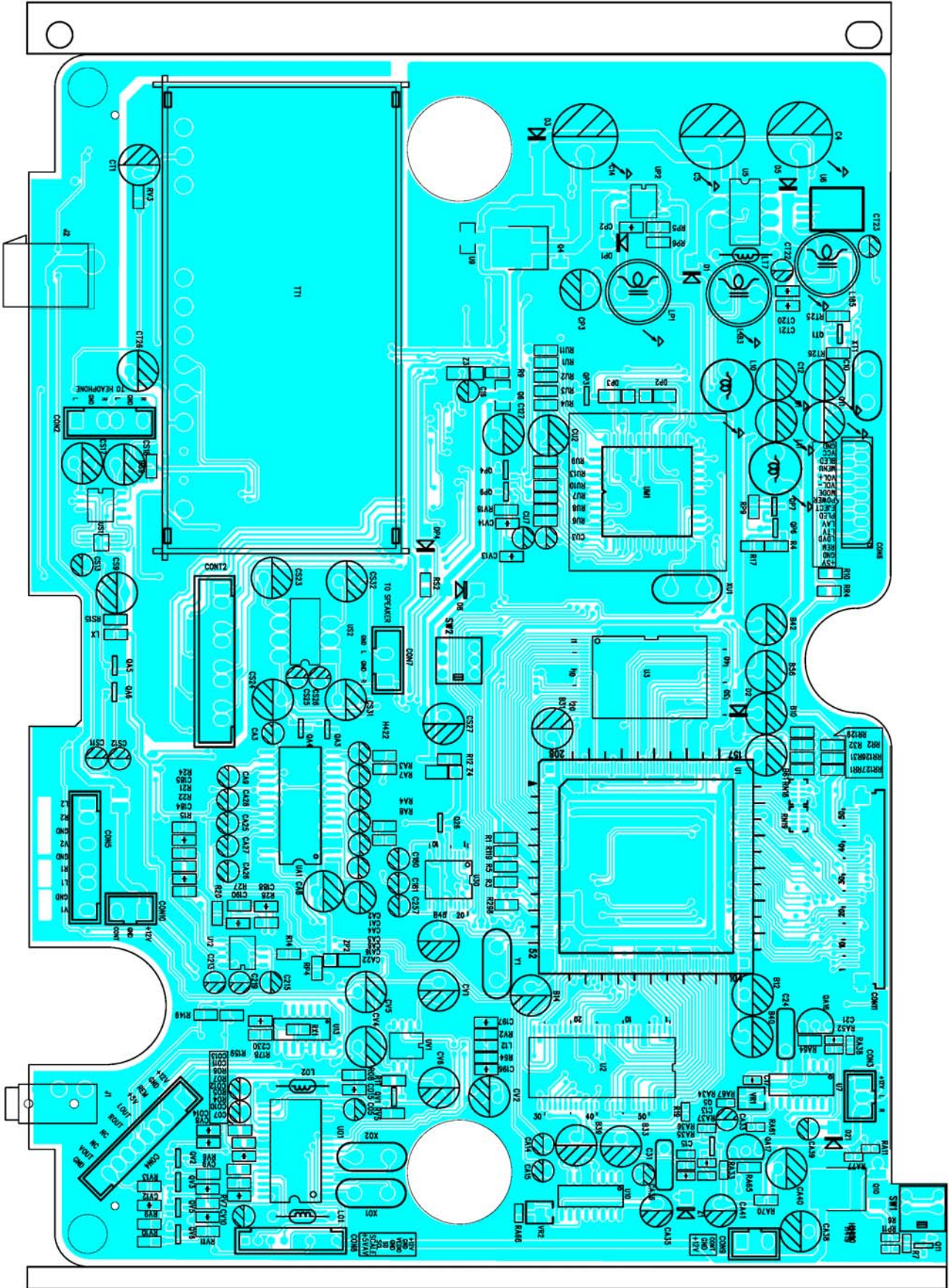

TOP VIEW

# MAIN BOARD

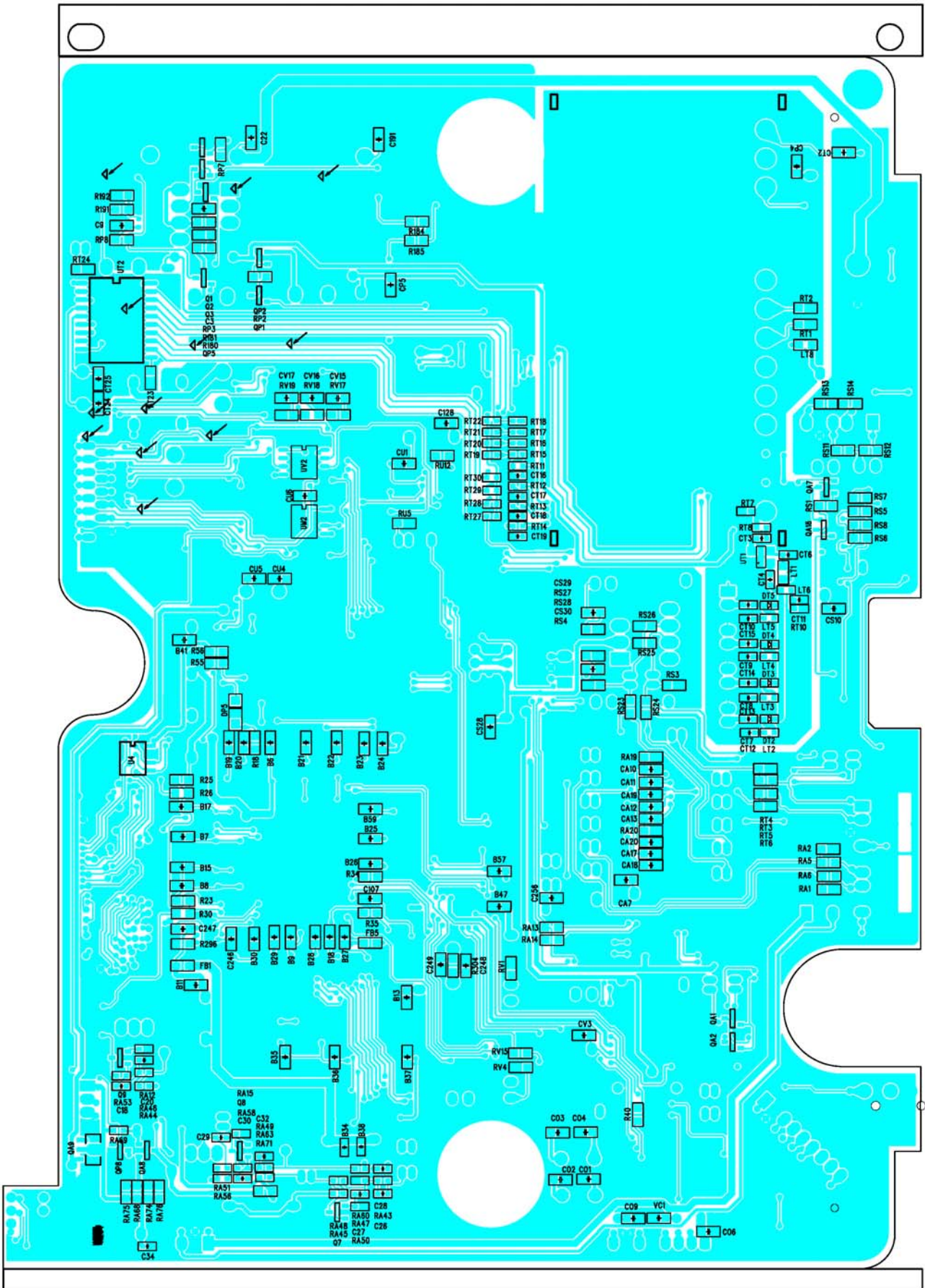

BOTTOM VIEW

# KEY BOARD

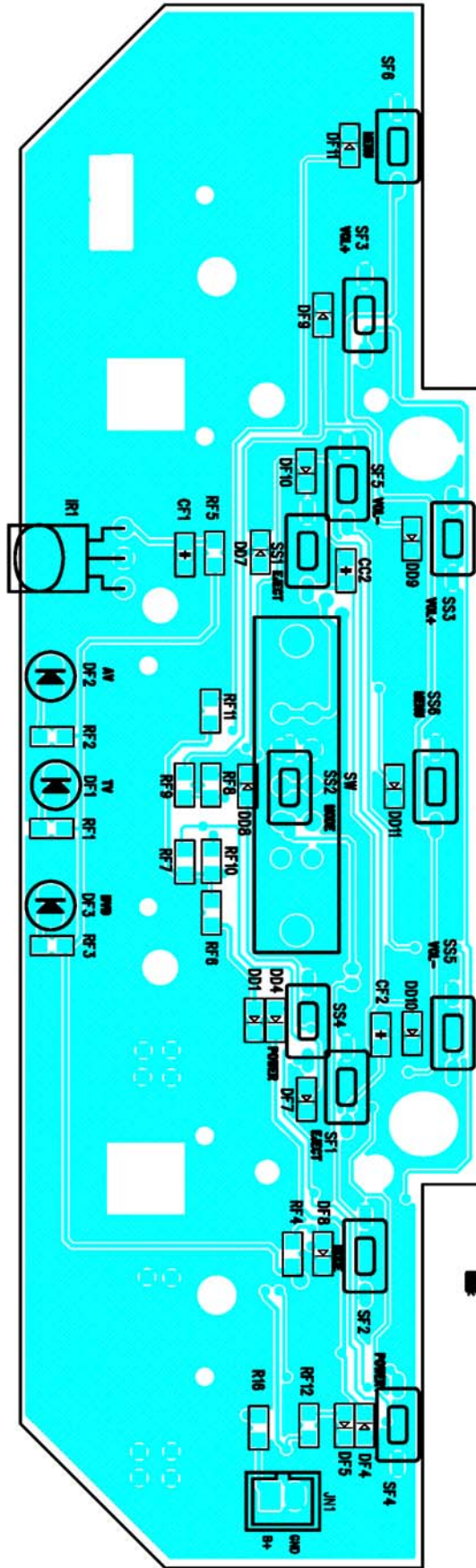

TOP VIEW



# KAY BOARD

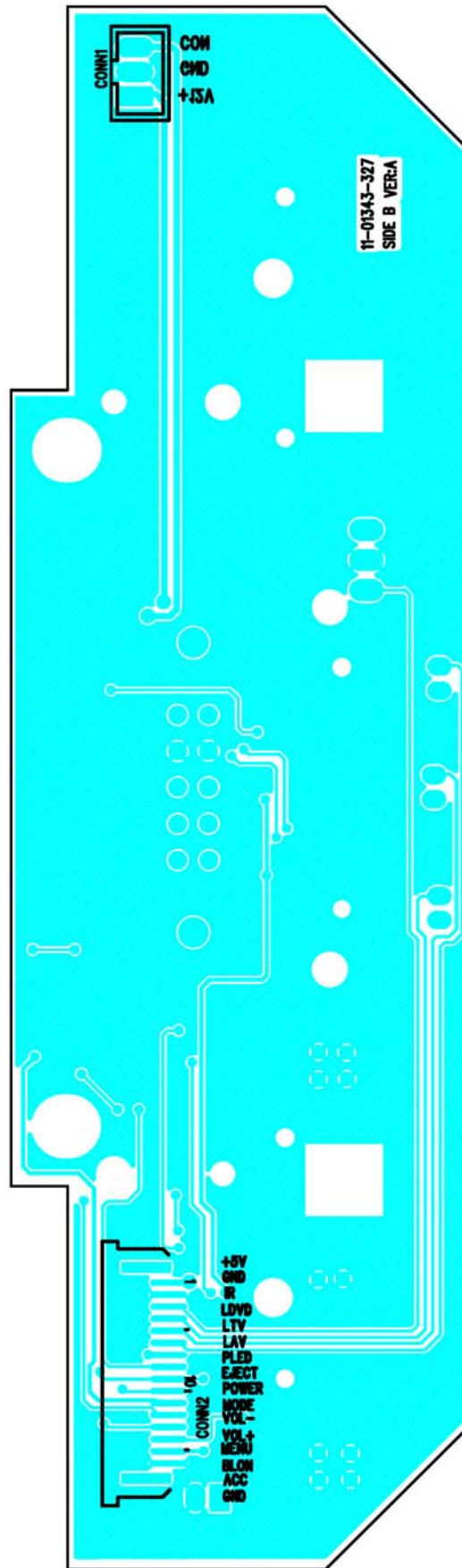

BOTTOM VIEW

# SERVO BOARD

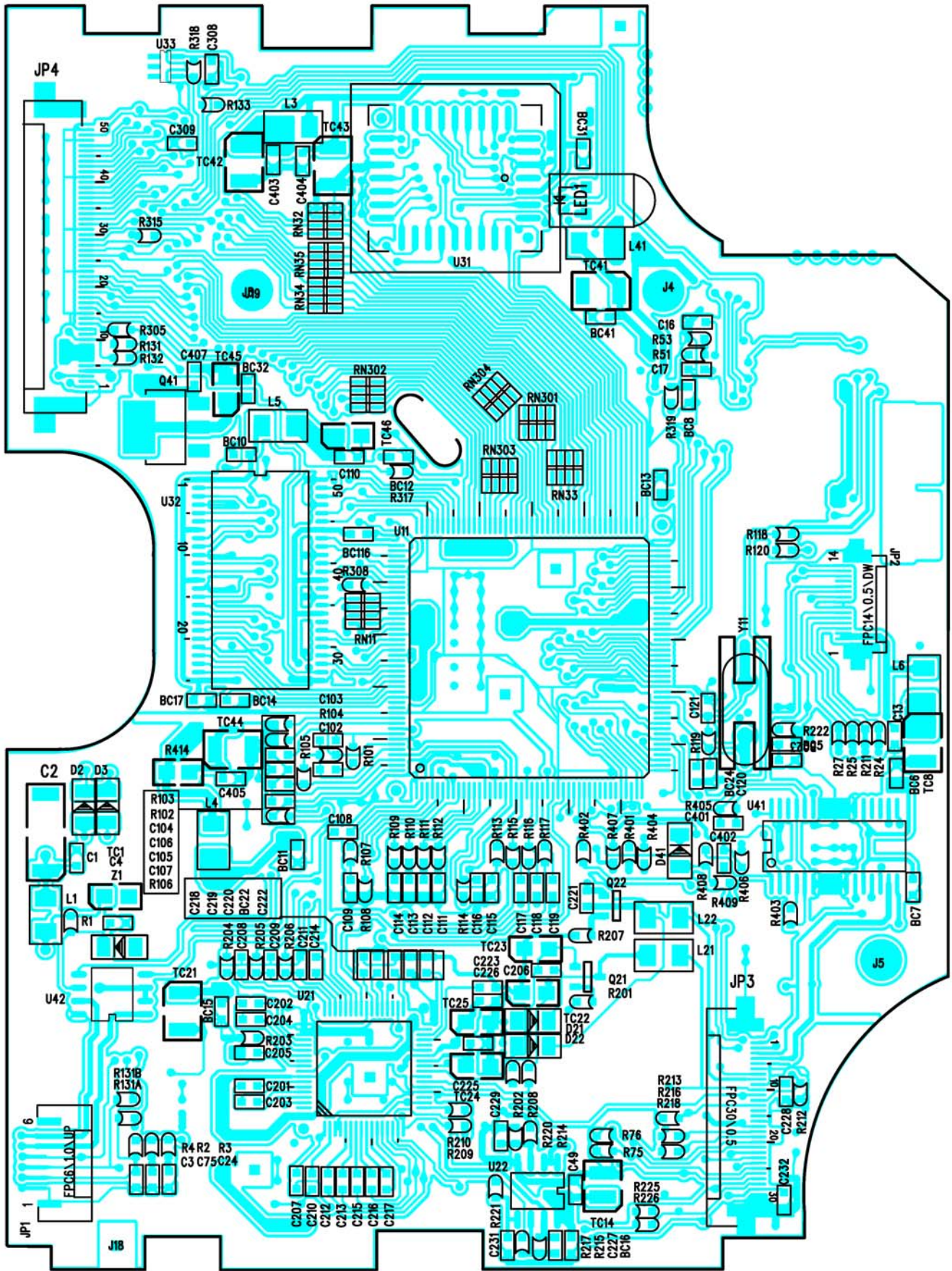

# DISPLAY BOARD

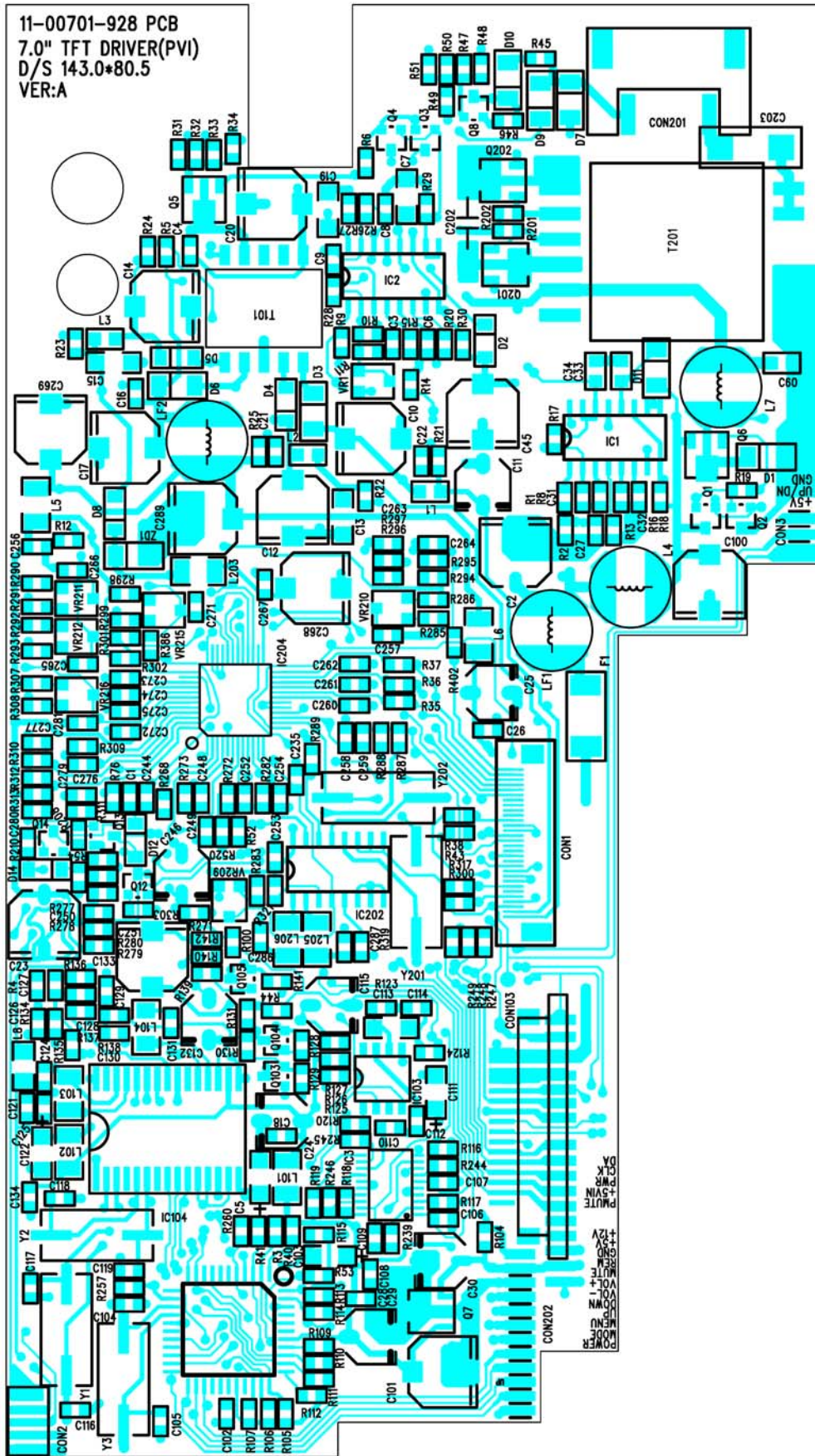

# REMOTE BOARD

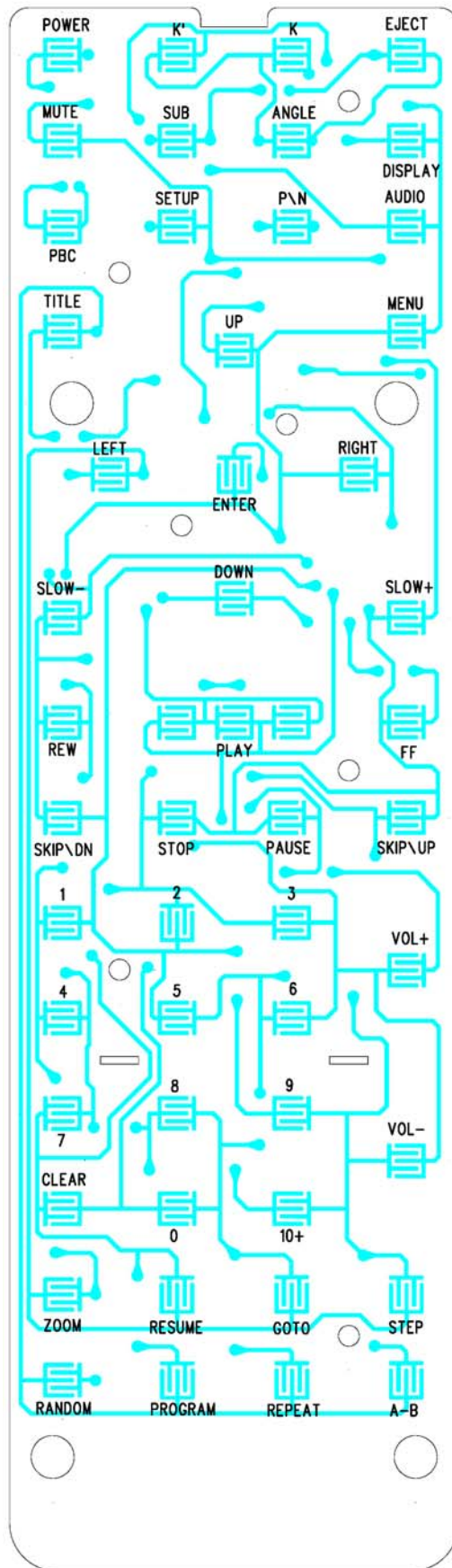

TOP VIEW

# REMOTE BOARD

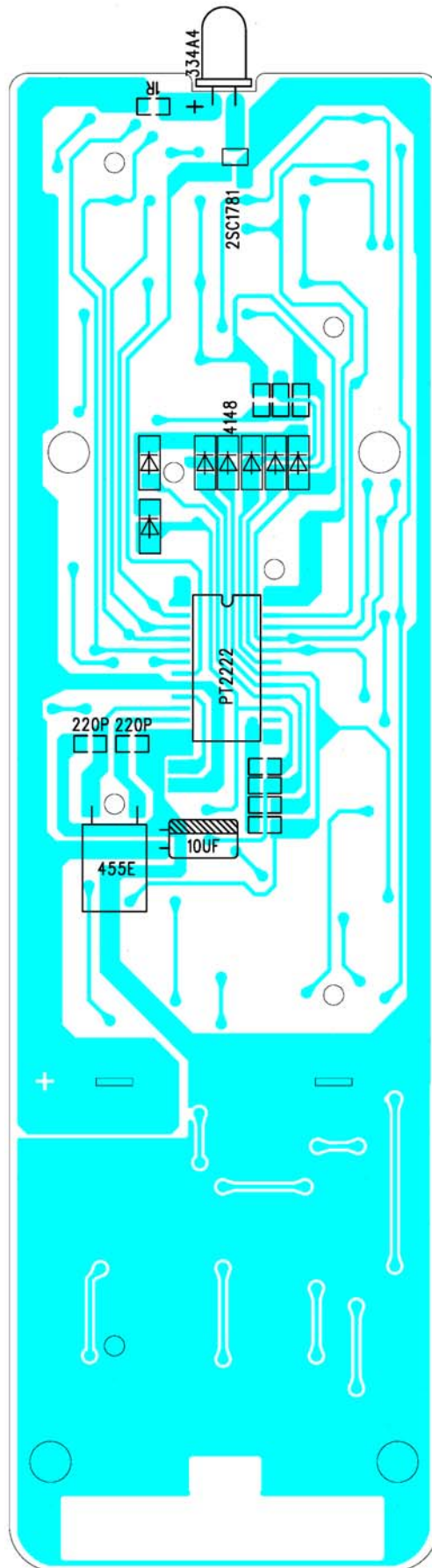

BOTTOM VIEW